

## EMG - Technical Specifications

Channels : 2 or 4.	Type : Headphone.
Sensitivity : 0.1, 0.2, 0.5, 1, 2, 5, 10, 20, 50, 100, 200, 500 $\mu$ V/div; 1, 2, 5, 10, 20 mV/div.	Stimulus : Click(Rare, Comp., Alt), Pips.
Highcut : 2 pole (12 dB/ octave) filter. 100, 200, 500 Hz; 1, 2, 3, 5, 10 kHz.	Frequency : 0.5 Hz to 8000 Hz.
Lowcut : 0.2, 2, 20, 30, 100, 200, 500 Hz.	Intensity : 0-110 dB nHL or 30-140 dB SPL.
Sweep speeds : 1 to 1000ms/div in 19 steps (1, 1.5, 2, 3, 5, 10, 20, 30, 50, 75, 100, 150, 200, 300, 500, 750, 1000).	Presentation : Left, right or both ears.
(NCS & EP)	Click duration : 100 $\mu$ s square wave clicks. Rarefaction, condensation or alternating polarity.
Sweep speeds : 2 to 500 ms/div in 13 steps (2, 4, 6, 10, 20, 30, 50, 75, 100, 150, 200, 300, 500).	Envelopes : Linear, Gaussian, Black man, Hanning
(EMG)	White Noise : Contra lateral masking from 0 dB to 80 dB nHL.
C M R R : > 100 dB.	Rate : User definable.
Input Impedance : > 100 M Ohms (common mode).	VISUAL STIMULATOR (optional)
Noise : < 0.5 $\mu$ V rms (1 Hz to 10 kHz).	VIDEO MONITOR : monochrome VEP monitor for black and white or color with user programmable colors, pattern reversal check board stimulation, vertical bars, horizontal bars. Features center fixation target, independent quadrant and half field stimulation.
A/D CONVERTOR	Square sizes : 2, 3, 4, 5, 7, 8, 9, 11, 13, 16, 21, 32, 64.
16 bit analog-digital conversion.	Flash mode : Available.
AVERAGER	Rate : User definable.
Number of averages per channel upto 9999.	LED GOGGLES
ELECTRICAL STIMULATOR	Flash/ Pattern stimulus selectable for right, left or both eyes.
Type : Hand held, constant current electrical stimulator with stimulus intensity dial and stimulus trigger on handle. Save and Start/Stop switches are provided on Stimhandle.	PHOTIC FLASH STIMULATOR (OPTIONAL)
Duration : 0.02, 0.05, 0.10, 0.20, 0.50, 1.0 ms.	KEYPAD (OPTIONAL)
Repetition rates : 0.5, 1, 3, 5, 7, 10, 15, 20, 25, 30 PPS standard or any user definable value.	HIGH QUALITY HEADPHONE (OPTIONAL)
Isolation : Electrically isolated stimulator with independent controls.	POWER SUPPLY
Electrical range : 0-100 mA with adjustable duration, intensity and repetitive rate.	Power supply : 19V DC, 3.4A through Adaptor

\*Optional

### AUDITORY STIMULATOR START UP KIT

EMG/NCV Disc Electrodes, Sensory Ring Electrodes, EMG Needle Electrodes, Stimulating Electrodes, Ground Electrode, Bar Electrode, EP Electrode, Jumper Cable, Conductive Gel & EP Paste, Measuring Tape & Marker

### MINIMUM PC/LAPTOP CONFIGURATION

OS: Windows XP Pro/Windows7 Professional 32bit, Processor: Core2Duo or higher, RAM: 2GB or higher, 40 GB harddisk or higher, CD/DVD Optical Drive, Screen Resolution 1024x768 or higher

Product image may differ from the original product  
 Manufactured by: **Mokshit Corporation,**  
 "CHOPDA GROUP" G.E ROAD GANJPARA DURG (C.G) - 491001

ISO 13485, 

## ELECTROMYOGRAPH 2 CHANNEL PORTABLE EMG.NCV.EP



- Data communication through single USB
- Battery operated machine
- On-Screen Impedance check
- In-built speaker for EMG test
- Suitable for use in bedside recording
- Reports can be e-mailed or transferred across a network



ELECTROMYOGRAPH (EMG) is clinically customized for quick and flexible operation. Its Software & Hardware is particularly designed with the consideration of actual tests being done in the field. Machine can be totally customized for various tests, nerves, muscles and sites with complete choice of amplifier, filter & sweep settings and also analytical settings like markers, their normative values for auto searching on one time basis.

Hardware is fully controlled by Software allowing complete settings to be implemented for each test automatically without bothering the user. This makes the machine fastest of its kind without compromising the flexibility to perform large variety of tests with extremely detailed customization. All this is achieved by highly organized back-end database and actual understanding of the clinical use of the machine.

### EMG CART\*

Two tier, heavy duty cart made of pre-laminated 18 mm thick board v.

Dimensions : 745 (H) x 765 (W) x 465 (D) in mm

- Castors having locking arrangement
- One pull out shelf for computer keyboard
- One pull out shelf for accessories etc
- Bottom shelves for printer, PC tower
- Mounting bracket for flexible arm EMG stand



PDF



MS WORD



MS EXCEL



E-MAIL



Keypad (Optional)



High Quality Headphone (optional)



AUTO-RUN CD/DVD



NETWORK STORAGE

### EPs (Evoked Potentials)

- Up to 16 waves can be recorded
- Left/Right sides can be compared on single screen
- Double buffered (odd/even) averaging technique. Both odd/even or normalized average can be viewed
- User definable marks which gets auto marked on the wave
- SEP, VEP, BERA, MLR, LLR, P-300
- Auto Protocol with user defined intensities is provided for fast Hearing Threshold measurements along with Latency-Intensity graph
- Guide detailed for showing various electrode placements in all EPs along with expected waveforms

### EMG (Electromyography)

- Two/ Four channel acquisition
- Large amount of data storage which can be replayed with audio
- Easy to choose muscle from a well organized list for testing and scoring. Scoring options are user definable
- Continuous/Rasterized display.
- Surface EMG, SP Activity, Interference Pattern, Triggered EMG, Single Motor Unit Potential, Turn/Amplitude analysis can be done on a single screen
- Advanced quantitative EMG for classifying MUPs into different bins depending upon morphology
- Manual/ Auto MUPs selection for analysis
- Transfer data in MS-EXCEL, TXT OR CSV file (optional)
- Guide for commonly used muscles describing its location and needle insertion positions

### NCS (Nerve Conduction Studies)

- Auto Latency/Amplitude marking with user definable measurements
- Separate test customization for each Nerve
- More than one nerve can be tested on a single screen
- Individual sweep and sensitivity for each trace which is adjustable even after acquisition
- Direct dragging of markers and traces with mouse
- Motor and sensory tests can be done on the same screen. F latencies can be marked while doing MNC test itself
- Multiple sets for recording RNS/ Decrement waves
- Definable number of traces in all tests
- Split Screen for viewing Ipsi and Contra recordings in Blink Reflex test
- Built in wizard for help on electrode placements and stimulus sites for various nerves
- Fully isolated shock stimulator and amplifiers for patient safety

### Optional Tests

- **SSR:** (Sympathetic Skin Response)
- **VEMP:** (Vestibular Evoked Myogenic Potential)
- **RR (HRV):** (RR Interval or Heart Rate Variability)

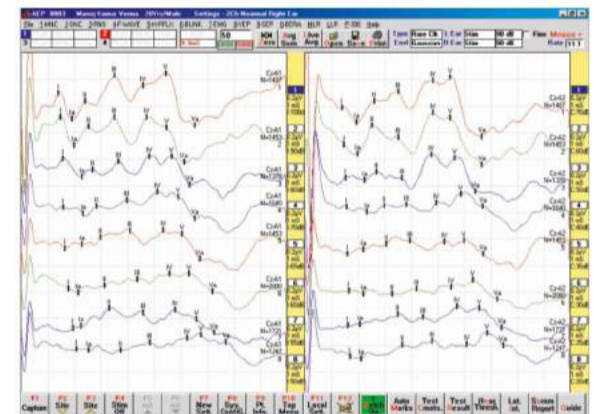

AEP

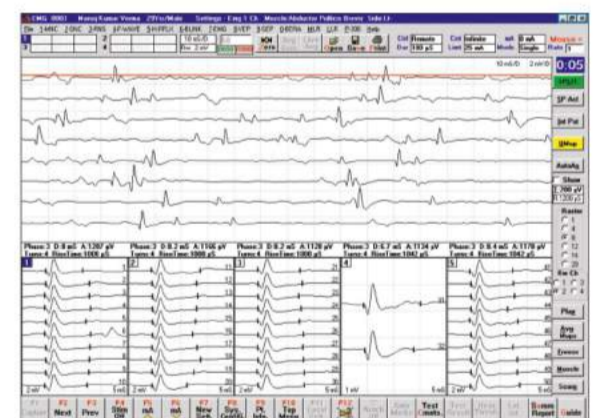

EMG

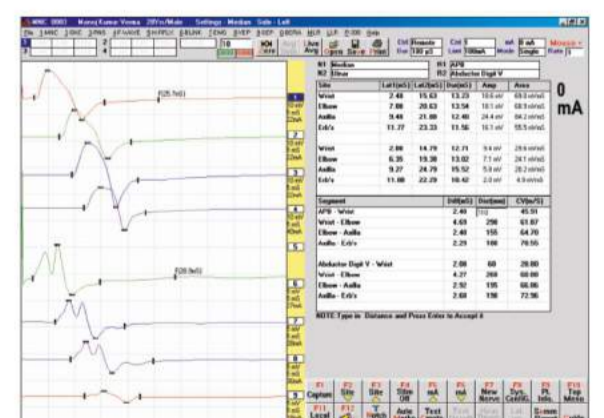

NCS

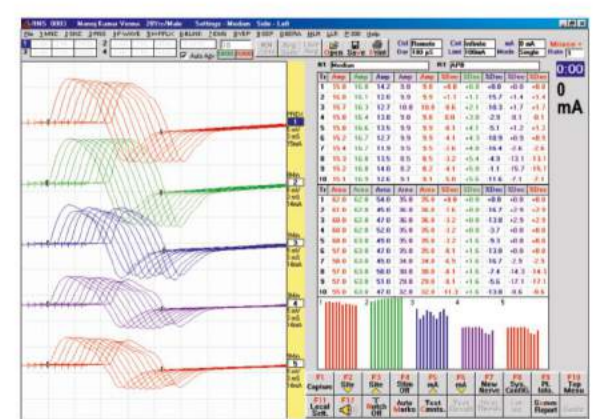

RNS